

LEGEND

- KHARAR BOUNDARY (GIS)
- OTHER LOCAL PLANNING AREA
- MUNICIPAL BOUNDARY
- RESIDENTIAL
- MIXED USE
- INSTITUTION & GOVERNMENT BUILDING
- PARK
- SPORTS AND RECREATION
- WATER BODY
- ROAD
- RAILWAY
- EXISTING UTILITY
- RURAL & AGRICULTURE
- AGRI - RECREATION
- EXISTING VILLAGE
- EXISTING 132KV LINES
- EXISTING 220KV LINES
- EXISTING WATERPIPE LINES
- FUTURE DEVELOPMENT CORRIDOR (MIXED USE)
- HERITAGE STREET

- ROAD HIERARCHY**
- R GMADA Expressway
 - R1 Major Arterial Road 60m wide
 - R2 Minor Arterial Road 48m wide
 - R3 Collector Road 39m wide
 - R4 Primary Access 30m wide
 - R5 Primary Access 80ft wide (24.5m)
 - R6 Primary Access 60ft wide (18.5m)
 - R7 Heritage Street 40ft wide (12.0m)

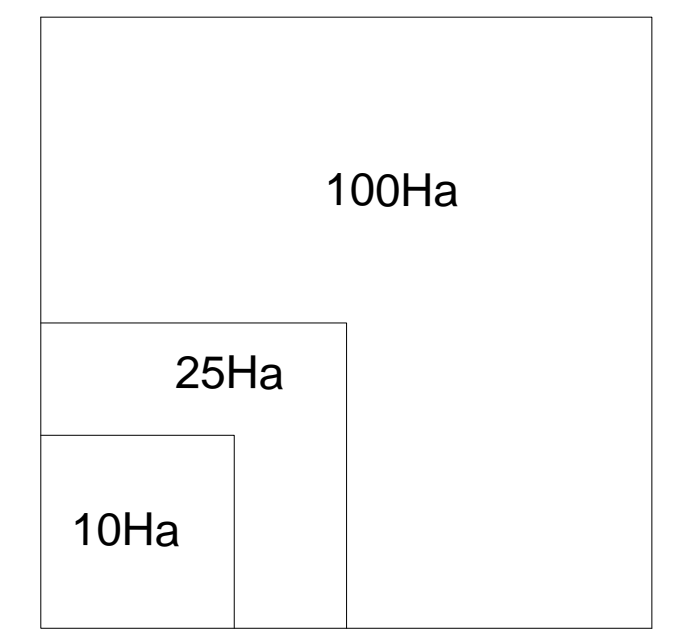

DEPARTMENT OF TOWN & COUNTRY PLANNING, PUNJAB
 Drawing No.: D.T.P. (S.A.S NAGAR) 2030/10
 Dated: 5.2.2010

D.T.P. (SAS NAGAR)	S.T.P. (SAS NAGAR)	C.T.P. (PUNJAB)
-----------------------	-----------------------	--------------------

PROJECT TITLE :
MASTER PLAN FOR GREATER MOHALI REGION

CLIENT :
GREATER MOHALI AREA DEVELOPMENT AUTHORITY (GMADA)

CONSULTANT FOR MASTER PLAN :
JURONG Consultants Pte Ltd
 (a member of JURONG International)
 8 Jurong Town Hall Road
 #08-00 THE JTC SUMMIT
 Singapore 609434

SHEET TITLE :
KHARAR LOCAL PLANNING AREA MASTER PLAN (YR 2031)

PLANNER : SHU CHARNG YEN / DAYANITHI THANGAVEL
 CHECKED : APPROVED : SEETOH KUM CHUN

DRAWN : Aireen
 SCALE : 1 : 25 000 (A2) DATE : APRIL 2010

VERSION :
 PLAN :

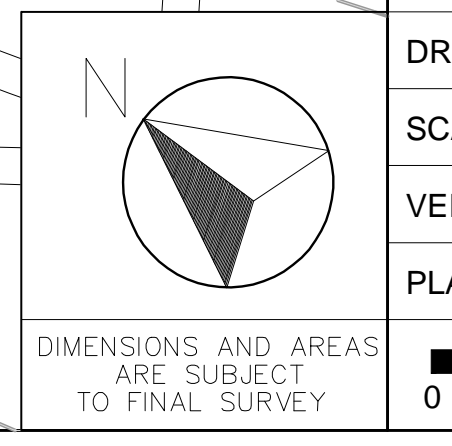

NOTE:-
 M.C. LIMIT HAS BEEN EXTENDED VIDE GOVT. NOTIFICATION No. 10/18/2003(2 SS3)/4 SS3/3355 DATED :- 03-12-2008

